

1st FILING  
 Current  
 Original

#178992

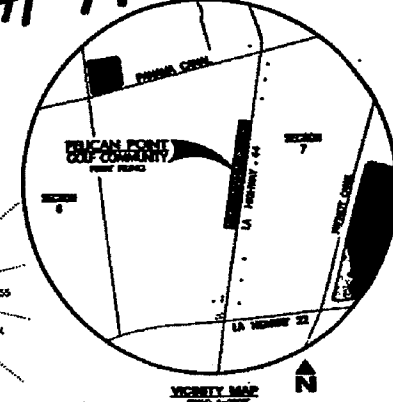
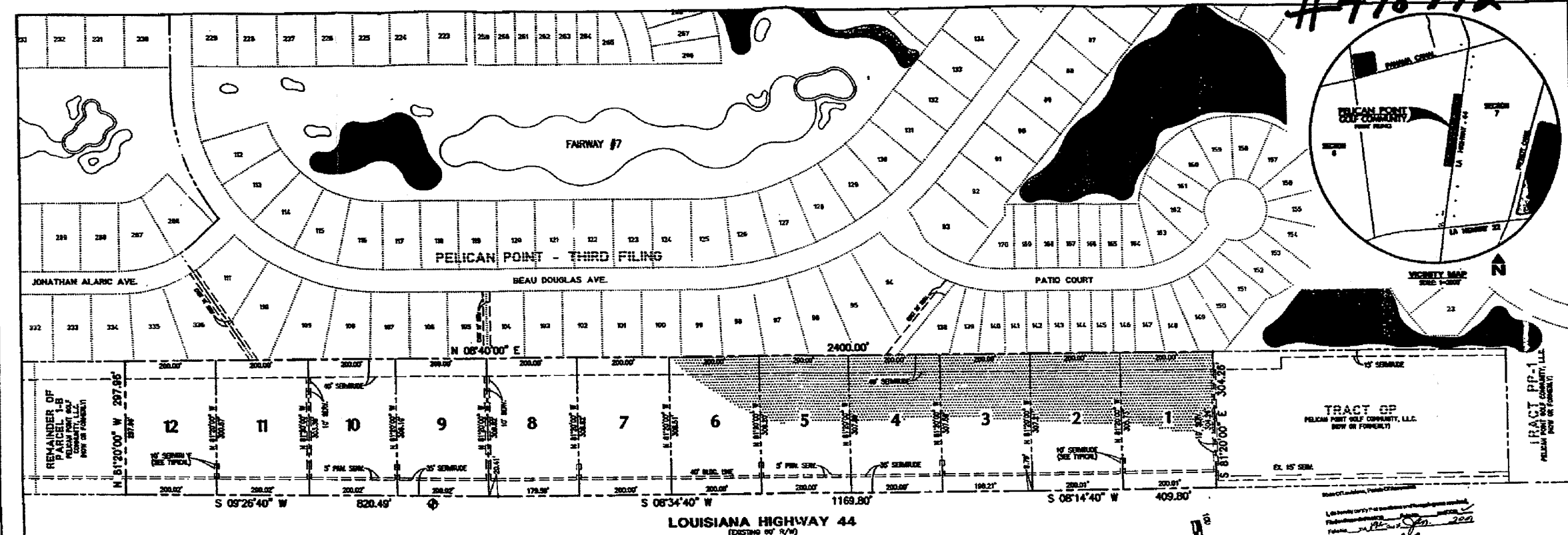

**LOT FILL CONSTRUCTION NOTE:**  
 Plans to develop the property shown here...  
**PRIVATE JOGGING PATH / BIKEWAY PATH:**  
**BENCHMARK:**  
**REFERENCE BENCHMARK:**  
**REFERENCE MAP:**  
**BASE ELEVATION:**  
**NOTES:**  
**CERTIFICATION:**

**REVISION A - AUGUST 20, 2007:**  
 APPROVED: *Douglas Diez* 8-20-07

**REVISION A - JUNE 2, 2007:**  
 APPROVED: *Harvey J. Kling* 6-29-07 638

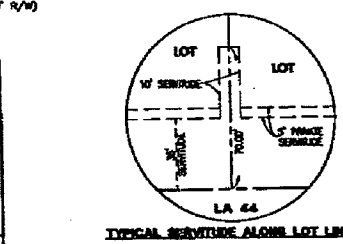

**REVISION A - NOVEMBER 26, 2008:**  
 APPROVED: *James P. McCall* 11/26/08

**REVISION A - NOVEMBER 26, 2008:**  
 APPROVED: *James P. McCall* 11/26/08

**GENERAL NOTES:**  
 1. THE PROPERTY IS TO BE DEVELOPED AS SHOWN ON THIS PLAN.  
 2. THE PROPERTY IS TO BE DEVELOPED AS SHOWN ON THIS PLAN.  
 3. THE PROPERTY IS TO BE DEVELOPED AS SHOWN ON THIS PLAN.

**FINAL PLAT**

**PELICAN POINT**  
 Golf Community

**FIRST FILING, PART ONE - LOTS 1-12**

**PELICAN POINT GOLF COMMUNITY, L.L.C.**

**FERRIS ENGINEERING & SURVEYING, INC.**

15-AUG-2008 10:00:00 AM